

< STRAHOVSKÝ TUNEL

PODÉLNÝ PROFIL - JIŽNÍ TUNELOVÁ TROUBA

MĚŘITKO: 1:5000/1:500

PELC - TYROLKA >

DRUH POVRCHU ÚZEMÍ: ZASTAVĚNÉ ÚZEMÍ
 KATASTRÁLNÍ ÚZEMÍ: BŘEVNOV STRESOVICE HRADČANY DEJVICE BUBENEČ HOLEŠOVICE BUBENEČ TROJA ZASTAVĚNÉ ÚZEMÍ
 OKRES: HL. M. PRAHA
 KRAJ: MŮK MALOVANKA

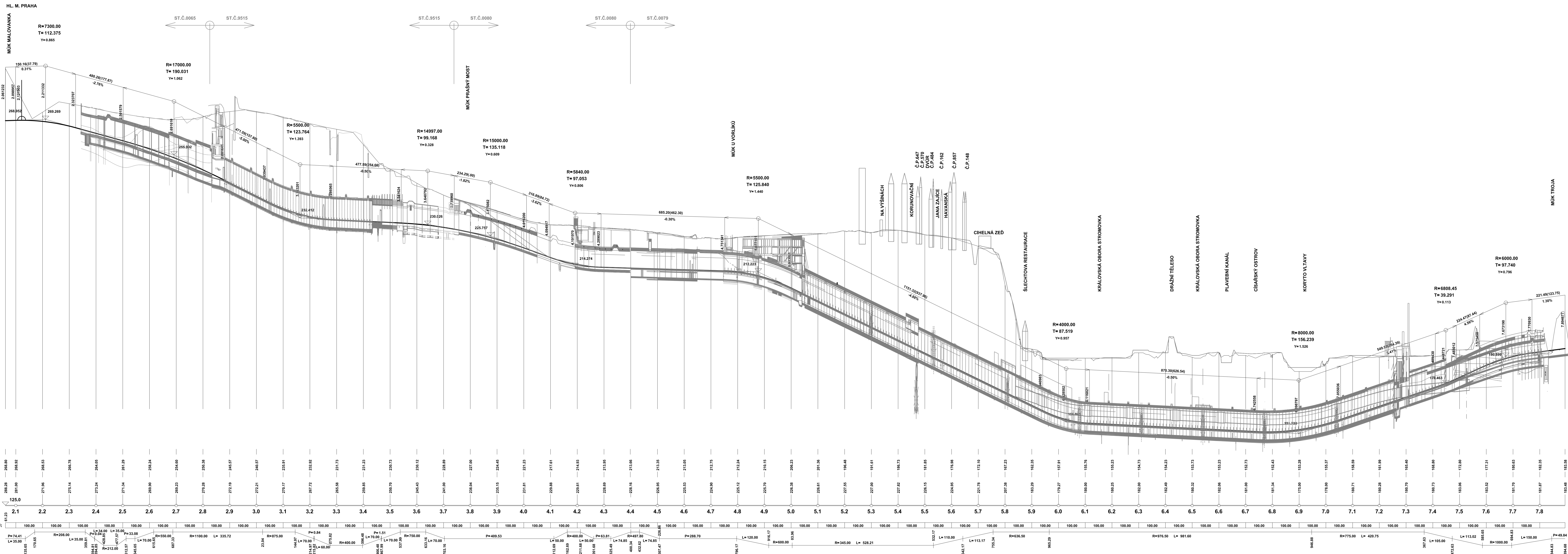

| KÓTY NIVELETY: | KÓTY TERÉNU: | SMĚROVÉ POMĚRY: |
|----------------|--------------|-----------------|
| 268.80 | 286.28 | P=74.41 |
| 268.02 | 281.00 | L=35.00 |
| 268.53 | 271.96 | R=208.00 |
| 266.76 | 275.14 | L=35.00 |
| 264.05 | 272.24 | P=33.08 |
| 261.29 | 271.34 | L=70.00 |
| 258.24 | 268.90 | R=550.00 |
| 254.60 | 260.23 | L=70.00 |
| 250.38 | 270.28 | R=1100.00 |
| 245.57 | 272.19 | L=335.72 |
| 240.57 | 272.21 | P=975.00 |
| 235.91 | 276.17 | L=70.00 |
| 232.92 | 267.72 | P=0.84 |
| 231.73 | 266.98 | L=70.00 |
| 231.23 | 259.85 | R=400.00 |
| 230.73 | 256.70 | L=70.00 |
| 230.12 | 245.43 | P=1.51 |
| 228.89 | 241.00 | L=70.00 |
| 227.00 | 238.04 | R=750.00 |
| 224.45 | 235.15 | L=70.00 |
| 221.23 | 231.81 | P=409.53 |
| 217.61 | 225.88 | L=50.00 |
| 214.83 | 226.61 | R=400.00 |
| 213.95 | 226.69 | L=50.00 |
| 213.06 | 226.16 | P=63.81 |
| 213.35 | 226.95 | L=74.85 |
| 213.05 | 225.53 | R=497.30 |
| 212.75 | 224.99 | L=74.85 |
| 212.24 | 225.12 | P=288.70 |
| 210.15 | 223.70 | L=120.00 |
| 208.23 | 226.38 | R=600.00 |
| 201.35 | 226.61 | L=113.17 |
| 196.48 | 227.55 | R=345.00 |
| 191.61 | 227.00 | L=528.21 |
| 186.73 | 227.82 | P=636.50 |
| 181.85 | 226.15 | L=110.00 |
| 176.98 | 224.95 | L=113.17 |
| 172.10 | 221.78 | R=636.50 |
| 167.23 | 207.38 | L=113.17 |
| 162.35 | 182.29 | R=965.20 |
| 157.91 | 179.27 | L=110.00 |
| 153.76 | 180.00 | R=976.50 |
| 152.23 | 182.25 | L=981.60 |
| 154.73 | 182.00 | R=775.00 |
| 154.23 | 182.49 | L=420.75 |
| 153.73 | 183.73 | R=775.00 |
| 153.23 | 182.06 | L=105.00 |
| 152.73 | 181.00 | L=113.02 |
| 152.43 | 181.34 | R=1000.00 |
| 153.28 | 175.00 | L=150.00 |
| 155.27 | 176.00 | P=49.84 |
| 156.59 | 180.70 | L=49.84 |
| 161.99 | 188.73 | R=49.84 |
| 166.40 | 183.06 | L=150.00 |
| 168.80 | 183.52 | R=49.84 |
| 172.80 | 181.70 | L=150.00 |
| 177.31 | 181.87 | R=49.84 |
| 180.63 | 182.35 | L=150.00 |
| 182.35 | 184.43 | R=49.84 |
| 185.29 | 184.68 | L=150.00 |

TUNELOVÝ KOMPLEX BLANKA
 PODÉLNÝ ŘEZ MO-B (JTT)